Certificate of Analysis

FREEDOM DIAGNOSTICS

Proudly Owned and Operated in the USA

Searchable via: FreedomDiagnosticsTesting.com

Accession Number	2602060015
Client	Peptology Labs
Search Code	Pept2602060015

Received Date:	02/06/2026
Reported Date:	2/10/2026

Product	DSIP 5mg
Net Peptide Content	5.69 mg
Identity	DSIP

Lot	N/A
Purity	99.66%
Appearance	White Lyophilized Powder

All Chemical Analysis was performed by HPLC with UV Detection Coupled with Mass Spectrometry

Mass Identification	Result
DSIP	**99.66%**

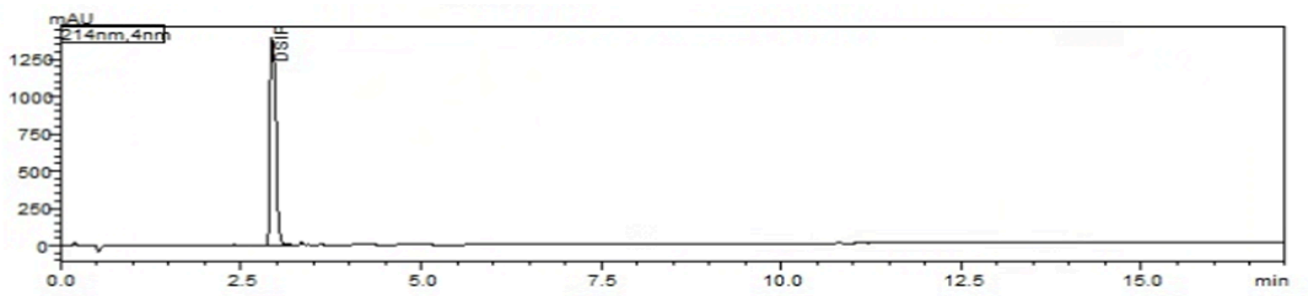

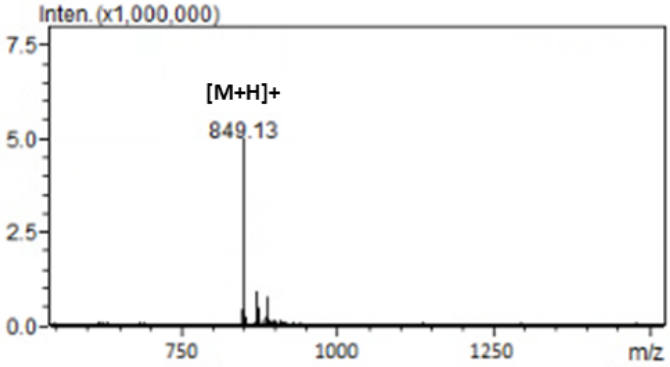

Stephen Schmidt

Stephen Schmidt

Principal Chemist

COA: 2602060015

The peptide purity analysis reported here was conducted using LCMS/MS under standard laboratory conditions. This analysis is intended for informational purposes only and is specific to the sample(s) provided. The peptides tested are intended for research use only and are not approved for human or veterinary use, diagnostic, therapeutic, or clinical applications. Results should be interpreted by qualified professionals within the scope of the intended research. The accuracy and reliability of the test may be influenced by sample integrity, handling, and other experimental variables.